

# DAILY ROUTINE/WARM-UP

S. LANGE

## BREATH AND STRETCH EXERCISE

### BUZZ STRETCH

BUZZ SLOWLY

BUZZ SLOWLY

# HORN STRETCH

PLAY SLOWLY WITH BREATH ATTACK

# TWO-NOTE SLUR FLEX

♩ = 72

# EMBOUCHURE CHECK

♩ = 72

# EASY DOES IT

♩ = 72

# SKIP - A - STEP FLEX

♩ = 76

# VALVE SLURS

♩ = 84 V V V V V V V V V V V V V V V V

# LONG TONES

♩ = 72

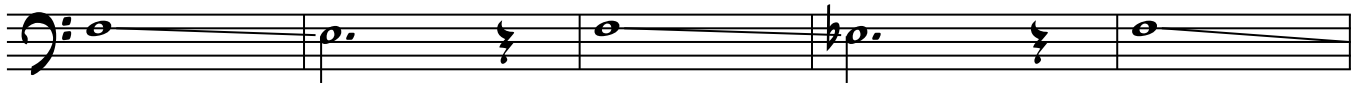

# HAIR PIN CITY

♩ = 72

mp mf pp mp mf pp mp mf pp

10

mp mf pp mp mf pp mp mf pp

18

mf > mp < mf mf > mp < mf mf > mp < mf

27

mf > mp < mf mf > mp < mf mf > mp < mf

36

mf > mp < mf mf > mp < mf

41

♩ = 92

mp f pp mp f pp

47

pp mp f pp mp f pp

57

mp f pp mp f pp

# HARMONIC SERIES FLEX

♩ = 72

# UPPER REGISTER

♩ = 88

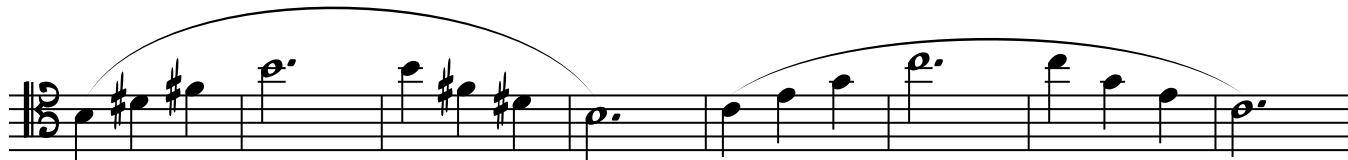

# SHAKE IT OUT

♩ = 88

BUZZ, THEN PLAY

V
