

# La Alborada de la Esperanza

## The Dawn of Hope

composed by José L. Elizondo

# La Alborada de la Esperanza

dedicated to Sébastien Hurtaud

composed by José L. Elizondo  
arranged for viola ensemble by Wayne Toews

**Adagio molto espressivo** (♩ = 62)

Viola I  
*pp* very delicate, ethereal  
*mp* legato, sweet, delicate, light

Viola II  
*mp* legato, sweet, delicate, light

Viola III  
*mp* legato, sweet, delicate, light

Viola IV  
*mp* legato, sweet, delicate, light

5

Vla. I

Vla. II

Vla. III

Vla. IV

*p*

*poco rit.* -----

La Alborada de la Esperanza - p.2 -

**A** *a tempo*

Vla. I *mf cantabile, espressivo*

Vla. II *mp yielding to the melody in Viola I*

Vla. III *pp yielding to the melody in Viola I*  
*pizz.*

Vla. IV *pp sweet, delicate, light*

Vla. I

Vla. II *mp*

Vla. III

Vla. IV

Vla. I

Vla. II

Vla. III *arco* *mf*

Vla. IV *p*

La Alborada de la Esperanza - p.3 -

**B**

21

Vla. I *mp* introspective, almost melancholic, tearful

Vla. II *mp* sotto voce, introspective, reverent

Vla. III *mf* introspective, almost melancholic, tearful

Vla. IV *pizz.* *mp* light, reverent

25

Vla. I *p* yielding to the melody in Viola II

Vla. II *mf*

Vla. III *mp* yielding to the melody in Viola II

Vla. IV

**C**

29

Vla. I *f* taking the main melody again  
serious, noble, resolute

Vla. II *p* sotto voce, introspective, reverent

Vla. III *pp* sotto voce, introspective, reverent

Vla. IV *pp* sotto voce, introspective, reverent

La Alborada de la Esperanza - p.4 -

33

Vla. I

Vla. II

Vla. III

Vla. IV

ordinario

*mp*

*pp*

ordinario

*mp*

**D** Un po' più mosso (♩ = 66)

37

Vla. I

Vla. II

Vla. III

Vla. IV

*ff* broad, luminous, open, reinvigorated

*mf* very light, sweet and gentle like a warm breeze

*mf* very light, sweet and gentle like a warm breeze

ordinario

*f* broad, luminous, open, light

41

Vla. I

Vla. II

Vla. III

Vla. IV

La Alborada de la Esperanza - p.5 -

45- E

Vla. I *f*

Vla. II *f*

Vla. III *f*

Vla. IV *f*

49

Vla. I *ff* *più maestoso*

Vla. II *ff* *più maestoso*

Vla. III *ff* *più maestoso*

Vla. IV *ff* *più maestoso*

La Alborada de la Esperanza - p.6 -

53

Vla. I

Vla. II

Vla. III

Vla. IV

*ponderato, delicato e dolce*

*mf*

*f*

*mp*

*mf*

*mp*

*ponderato, delicato e dolce*

*mf*

*mp*

*ponderato, delicato e dolce*

*mf*

*mp*

simile

*allargando*

57

Vla. I

Vla. II

Vla. III

Vla. IV

*pp* very delicate, ethereal

*mp* very delicate, ethereal

*pp*

*mf*

*p* very delicate, ethereal

*pp*

*mf*

*p* very delicate, ethereal

*pp*

# La Alborada de la Esperanza

dedicated to Sébastien Hurtaud

composed by José L. Elizondo  
arranged for viola ensemble by Wayne Toews

**Adagio molto espressivo** (♩ = 62)

pp very delicate, ethereal mp legato, sweet, delicate, light

5

poco rit.

**A** a tempo

9

mf cantabile, espressivo

13

17

**B**

21

mp introspective, almost melancholic, tearful

25

p yielding to the melody in Viola II

La Alborada de la Esperanza - p.2 -

29 C

*f* taking the main melody again  
serious, noble, resolute

33

D Un po' più mosso (♩ = 66)

37

*ff* broad, luminous, open, reinvigorated

41

45 E

*f*

49

*ff* più maestoso

53

*mf* *mp*

57

*pp* very delicate, ethereal

## La Alborada de la Esperanza

dedicated to Sébastien Hurtaud

composed by José L. Elizondo  
arranged for viola ensemble by Wayne Toews

## Adagio molto espressivo (♩ = 62)

*mp* legato, sweet, delicate, light

5

*poco rit.*

A *a tempo*

9

*mp* yielding to the melody in Viola I

13

*mp*

17

*mf*

## B

21

*mp* sotto voce, introspective, reverent

25

*mf*

La Alborada de la Esperanza - p.2 -

C

29

sul tasto

33

ordinario

D

Un po' più mosso (♩ = 66)

37

*mf*

very light, sweet and gentle like a warm breeze

41

E

45

*f*

49

*ff*

*più maestoso*

53

*ponderato, delicato e dolce*

*f*

*mf*

57

*mp*

*very delicate, ethereal*

*pp*

# La Alborada de la Esperanza

dedicated to Sébastien Hurtaud

composed by José L. Elizondo  
arranged for viola ensemble by Wayne Toews

**Adagio molto espressivo** (♩ = 62)

**A** *a tempo*

**B**

La Alborada de la Esperanza - p.2 -

C

29

sul tasto

*pp* sotto voce, introspective, reverent

*p*

33

*pp*

*mp*

ordinario

D

Un po' più mosso (♩ = 66)

37

*mf* very light, sweet and gentle like a warm breeze

41

E

45

*f*

49

*più maestoso*

53

*ponderato, delicato e dolce*

*mf*

*mp*

*allargando*

57

*mf*

*p*

*very delicate, ethereal*

*pp*

## La Alborada de la Esperanza

dedicated to Sébastien Hurtaud

composed by José L. Elizondo  
arranged for viola ensemble by Wayne Toews

Adagio molto espressivo (♩ = 62)

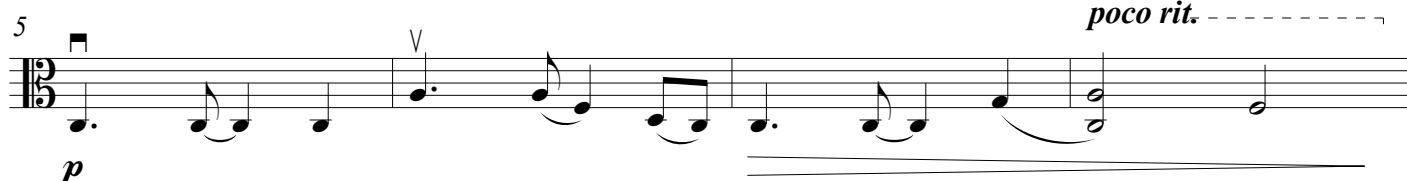
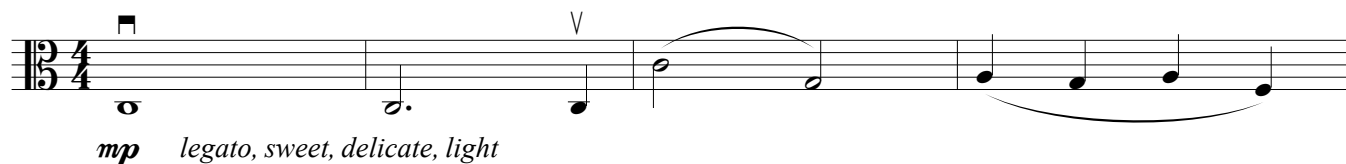
A *a tempo*

9 pizz.

13

17 arco

B

21

pizz.

25

C

29

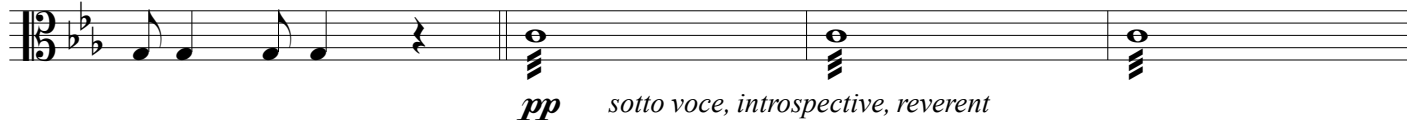
arco  
sul tasto

33

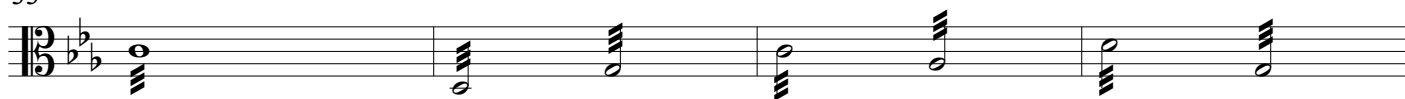

**D** Un po' più mosso (♩ = 66)

37

41

**E**

45

49

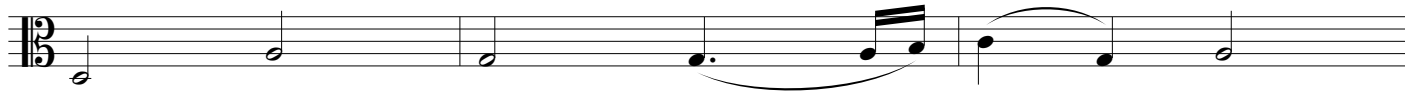

52

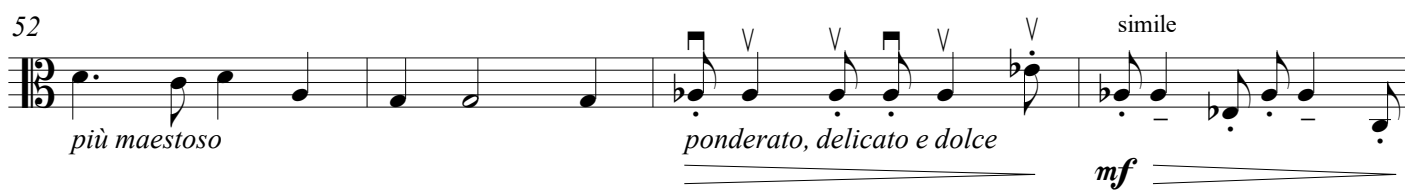

56

